

Tualatin Immunization Clinic

***Bring any known immunization records and/or any related vaccine documents and letters**

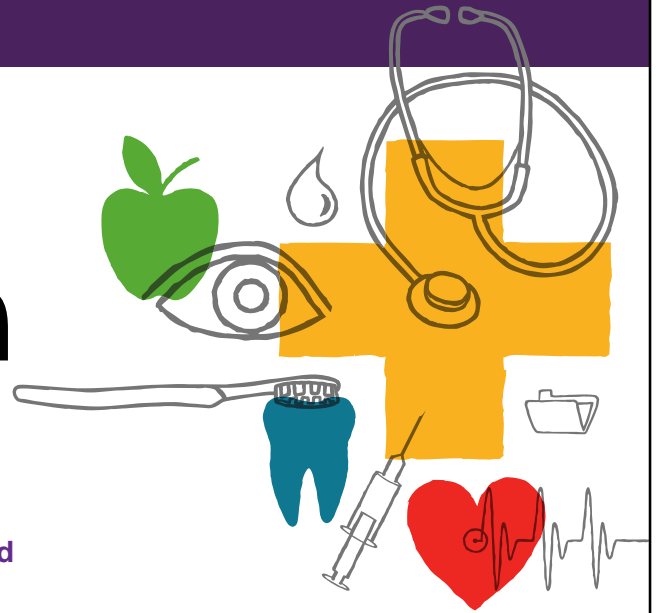

Thursday, February 14th 8:30am - 4:00pm

- Students that DO NOT have the required vaccines by February 20th will be EXCLUDED from school until they have received the appropriate vaccines.
- Students 14 and under need to have legal guardian present.
- Students over 15 can come in on their own, but ID and insurance information are required.
- We take most major insurances, except Kaiser. *Please bring proof of insurance coverage
- Patients will be billed according to their ability to pay. Proof of income is required to be eligible for discount.
- *No Patient will be turned away for their inability to pay. Please ask front desk staff for more information.



**Tualatin
High School**

School-Based
**HEALTH
CENTER**

in partnership with



Virginia Garcia Memorial
HEALTH CENTER

The Tualatin School-Based Health Center is staffed with a licensed medical provider and mental health therapist who serve all students and employees in the Tigard-Tualatin School District and students and siblings of the Sherwood School District.

LOCATED ON THE TUALATIN HIGH SCHOOL CAMPUS.

22300 SW Boones Ferry Road, Tualatin, OR 97062

Monday to Friday: 8:00 – 4:30 (closed 12:00 – 12:30 for lunch)

More Info & Scheduling: 503-431-5975

****Please call to make an appointment. Walk-in availability limited. There may be long wait times for walk-ins.****

Tualatin Clinica de Vacunas

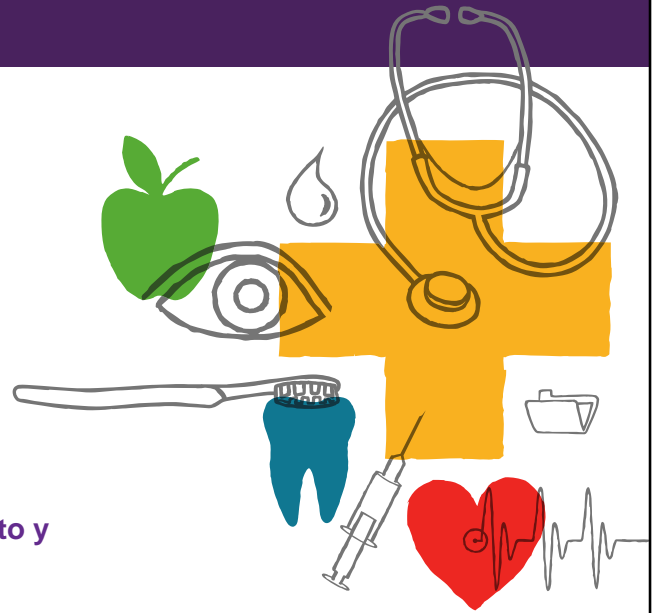

*Traiga cualquier tarjeta de vacunas y/o cualquier documento y carta relacionada con vacunas

Jueves, 14 de Febrero 8:30am - 4:00pm

- Estudiantes que NO TIENEN las vacunas requeridas para el 20 de febrero serán EXCLUIDOS de la escuela hasta que reciban las vacunas apropiadas.
- Estudiantes de 14 años y menor necesitan a su guardian legal presente.
- Estudiantes mayores de 15 años pueden venir solos, pero identificación e información de aseguranza es requerida.
- Aceptamos la mayoría de aseguranzas, con la excepción de Kaiser.
*Por favor traiga comprobante de aseguranza.
- Se le cobrara al paciente conforme su capacidad de pagar. Comprobante de ingresos es requerido para acceso a descuento.
- *Ningun paciente será rechazado por su incapacidad de pagar. Por favor haga preguntas a la persona de recepcion para mas información.



**Tualatin
High School**

School-Based
**HEALTH
CENTER**

in partnership with



Virginia Garcia Memorial
HEALTH CENTER

El Tualatin School-Based Health Center tiene personal médico licenciado y un proveedor de salud mental que sirven a todos los estudiantes y empleados del Distrito Escolar de Tigard-Tualatin y estudiantes y sus hermanos en el Distrito Escolar de Sherwood.

LOCALISADO EN LA PREPARATORIA DE TUALATIN.

22300 SW Boones Ferry Road, Tualatin, OR 97062

Lunes a Viernes: 8:00 – 4:30 (closed 12:00 – 12:30 para el almuerzo)

Más información y citas: 503-431-5975

Por favor llame para hacer una cita, espacios sin cita son limitados *Sin cita quizas tenga que esperar por mucho tiempo.